

JUPITER

VIVACE ♩ = 144

GERARDO SAPERE

VIBRAPHONE

INTRO

VIVACE ♩ = 144

CONTRABBASSO

SET DI BATTERIA

5

9 A

VIOLIN (VIB.)

PIANO (PF)

CONTRABASS (CB)

DRUMS (DR.)

Chord markings: Cm7, G7, Cm7, Fm7

13

VIOLIN (VIB.)

PIANO (PF)

CONTRABASS (CB)

DRUMS (DR.)

Chord markings: Abmaj7, G7, Cm7

17

VIOLIN (VIB.)

PIANO (PF)

CONTRABASS (CB)

DRUMS (DR.)

Chord markings: Cm7, G7, Cm7, Fm7

21

VIOLIN (VIB.)

PIANO (PF)

CONTRABASS (CB)

DRUMS (DR.)

Abmaj7 G7 Cm7

25

VIOLIN (VIB.)

PIANO (PF)

CONTRABASS (CB)

DRUMS (DR.)

G7 Cm7

29

VIOLIN (VIB.)

PIANO (PF)

CONTRABASS (CB)

DRUMS (DR.)

G7 Abmaj7

33

VIOLIN (VIB.)

PIANO (PF)

CONTRABASS (CB)

DRUMS (DR.)

37

VIOLIN (VIB.)

PIANO (PF)

CONTRABASS (CB)

DRUMS (DR.)

*G*⁷ *A*^b*maj*⁷ *B*⁷ *C*^{maj}⁷

*G*⁷ *A*^b*maj*⁷ *B*⁷ *C*^{maj}⁷ **S**

JUPITER

TENOR SAXOPHONE
VIBRAFONO

GERARDO SAPERE

VIVACE ♩ = 144 INTRO

VIBRAFONO

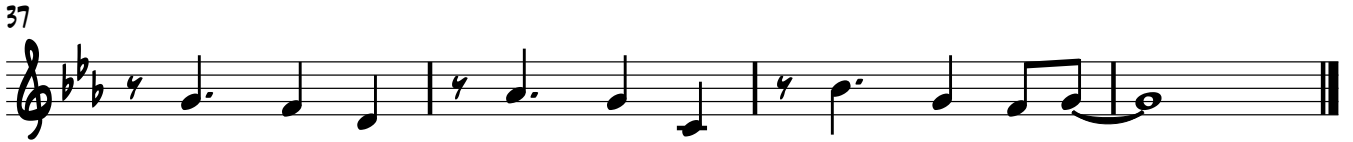
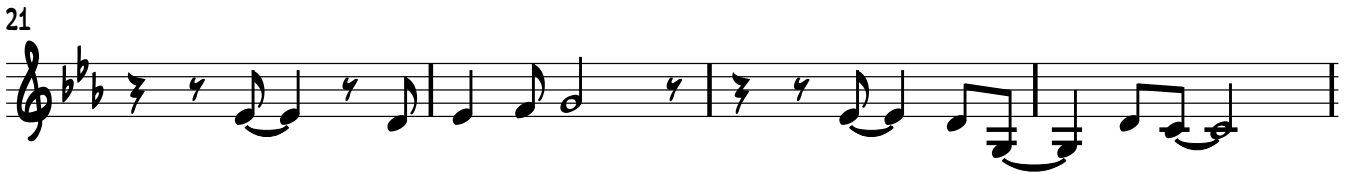

JUPITER

PIANO

GERARDO SAPERE

VIVACE ♩ = 144

INTRO

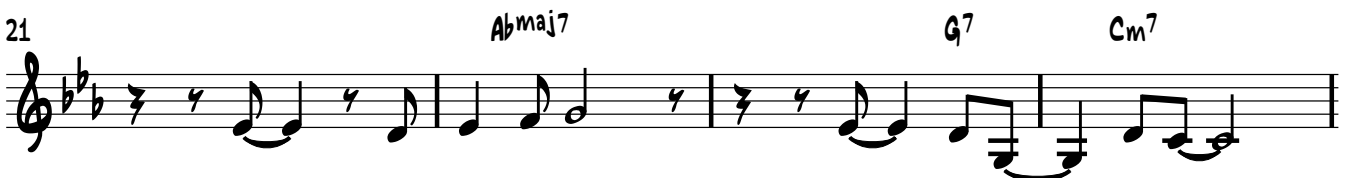

JUPITER

CONTRABBASSO

GERARDO SAPERE

VIVACE ♩ = 144 INTRO

JUPITER

SET DI BATTERIA

GERARDO SAPERE

VIVACE ♩ = 144 INTRO

