

MAURO USAI

SUITE FOR FLUTE, VIOLIN AND PIANO

2019

1. PAVANE

2. SONG FOR ALICE

3. VALZER SBILENCO

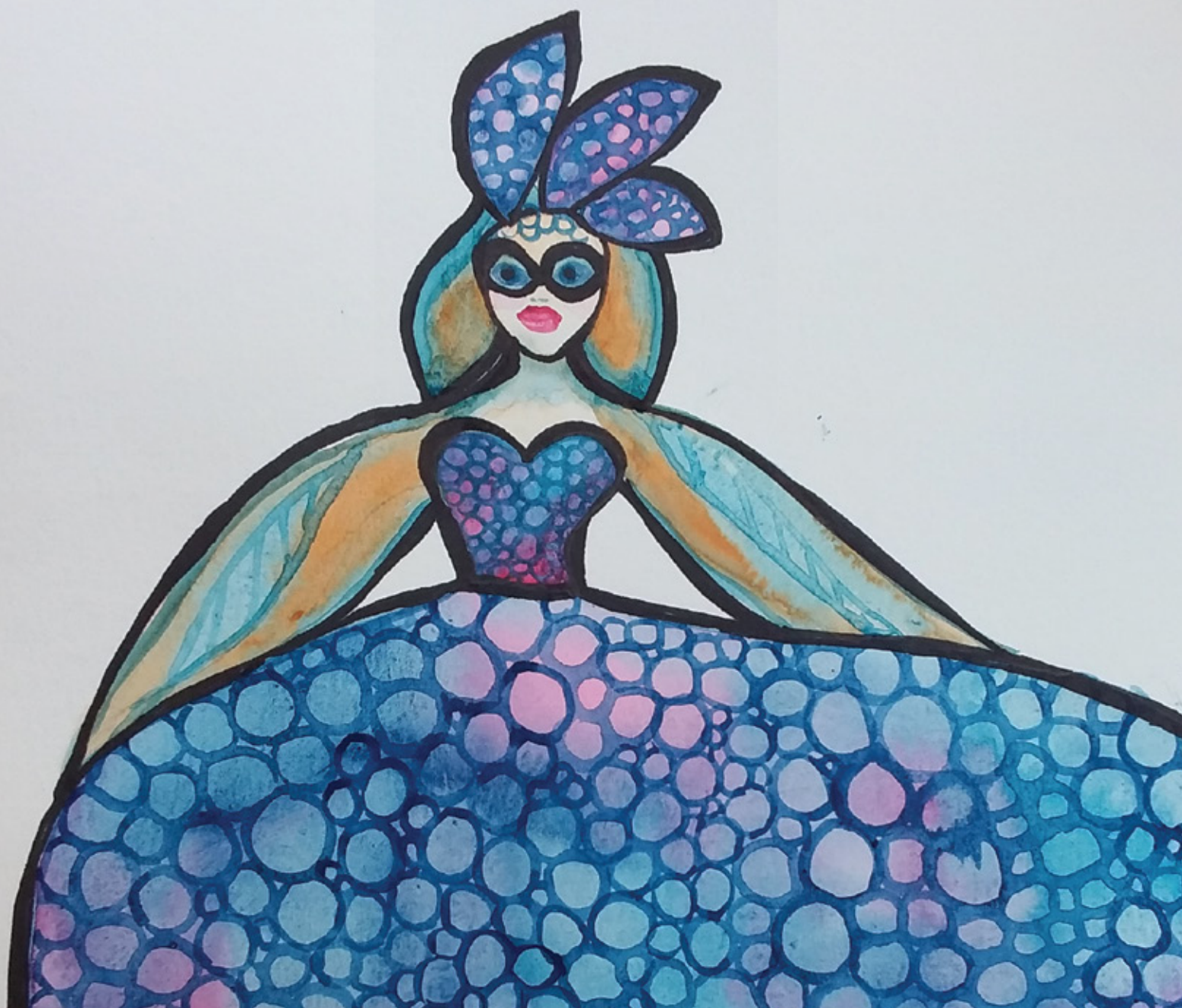

SUITE

for Flute, Violin and Piano

1. Pavane

Adagio (♩ = 70)

Mauro Usai

9

9

mp

9

13

13

13

17

17

17

1. Pavane

21

25

29

33

37

41

1. Pavane

45

49

53

ritenuto

2. Song for Alice

Calmo ♩ = 60

Mauro Usai

Flute

Violin

Piano

mf Ped. * *Idem*

6

6

6

rit. *mf*

12

12

12

2. Song for Alice

30

rit.

35

mp

39

rit.

2. Song for Alice

45

mf

mp

*

49

rit.

mp

55

p

mf

mp

2. Song for Alice

59

63

68

2. Song for Alice

72

72

72

rit.

rit.

3. Valzer sbilenco

Mauro Usai

Waltz ♩ = 146

Flute

Violin

Piano

mf

arco

mf

mf

Ped. * Ped. * Ped. * Ped. *

9

9

9

17

17

17

f

mp

mp

3. Valzer sbilenco

25

3

f

33

mp

mf

f

41

mp

mp

mf

Ped.

* Ped.

* Ped.

* Ped.

*

3. Valzer sbilenco

49 *mp*

49 *mp* pizz.

49 *mp*

57 ^{2.}

57

57

61 *mf*

61 *mf*

61

3. Valzer sbilenco

65

mp

mp

69

mp

arco

mp

mf

Ped. * Ped. * Ped. * Ped. *

77

f

f

f

f

f

mp

mp

85

f

mp

mp

93

f

mp

101

mp

mf

SUITE

for Flute, Violin and Piano

1. Pavane

Adagio (♩ = 70)

Mauro Usai

Flute

2

leggero *mf*

7

11

15

19

23

28

2 8 8

46

50

rit. ***p***

2.Song for Alice

Calmo ♩ = 60

Mauro Usai

Flute **10** *mf*

15 *mf*

21

25

29 Rit.

34

40 Rit.

3. Valzer sbilenco

Mauro Usai

Waltz ♩ = 148

6

Flute

mf

13

17

f

3

21

3

3

25

3

29

33

mp

37

f

41

mp

49

mp

53

1.

3. Valzer sbilenco

2.

57

61

mf

65

69

mp

77

f

81

85

89

93

97

101

mp

105

f

SUITE

for Flute, Violin and Piano

1. Pavane

Adagio (♩=70)

2

8

Mauro Usai

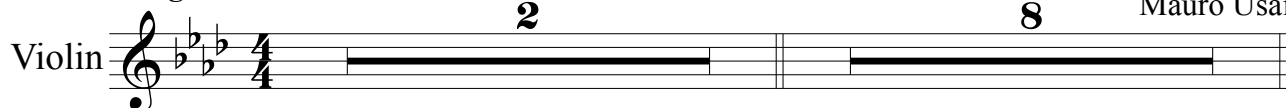

leggero

mp

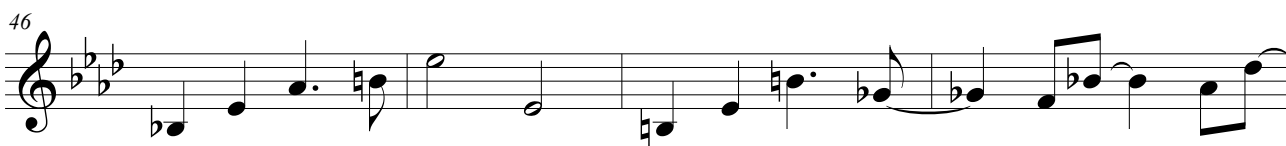
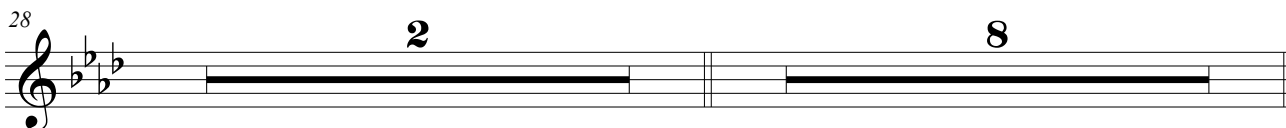

ritenuto *p*

2. Song for Alice

Calmo ♩ = 60

Mauro Usai

Violin

10 10

21

mp

29

mp Rit.

34

mp Rit.

9

44-52 *mf*

57

61

mf Rit.

67

mp Rit.

3. Valzer sbilenco

Waltz ♩ = 130

Mauro Usai

Violin

8 arco *mf*

13

17 *mp*

25

33 *mf*

37 *mp*

41 *mp*

49 *mp* pizz.

53 1. 2.

61

mf

65

mp

69 *arco*

mp

77

mp

85

mp

93

101

mf

105

mp

MAURO USAI

SUITE FOR FLUTE, VIOLIN AND PIANO

2019

1

PAVANE

2

SONG FOR ALICE

3

VALZER SBILENCO

PRODUCED BY: ETHNICOPROJECT

CONTACTS: WWW.ETHNICOPROJECT.COM

PHONE: +39-3923434890

MAIL: M.USAISAXFLUTE@GMAIL.COM

A SPECIAL THANKS TO:

ELLO PITTI (COVER DESIGN)

FABIO CORONAS (GRAPHICS DESIGN)